

DATE: 6-26-12

643 W. WASHINGTON ST.

INSPECTED BY: MARCY CROSSLAND

INVESTIGATION OF ILLEGAL DOWNSPOUT
CONNECTIONS. ONE ON GARAGE WAS
PLUGGED 15" BELOW GRADE AND ONE
ON HOUSE WAS PREVIOUSLY PLUGGED
BRINGING THEM INTO COMPLIANCE.

WEST WASHINGTON STREET

1"=20'

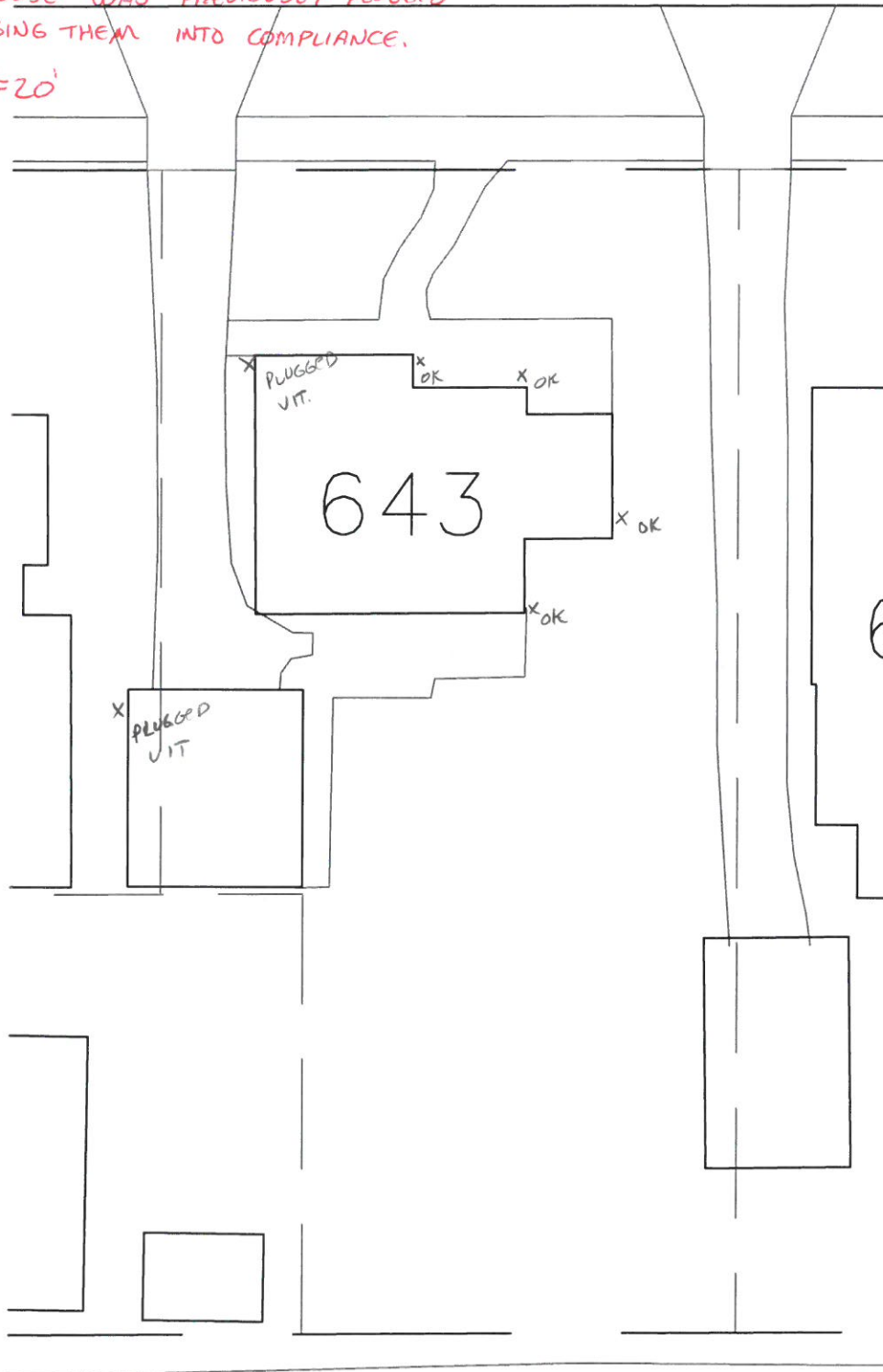

SCANNED